

LANE CLOSURE  
OVERVIEW  
REFERENCE  
INDEX 616



MATCH LINE →

EVENT AREA



818

GRIFFIN RD



This is to affirm that  
Anthony Britten ID #37  
has satisfactorily completed the  
Florida Advanced Refresher Work Zone  
Traffic Control Course  
Date Complete: 06/05/2014 Status: PASS  
Location: West Palm Beach Instructor: Mr. Edward Kant  
Date Refresher Course Required: 06/05/2018

LANE CLOSURE  
OVERVIEW  
REFERENCE  
INDEX 616



SW 47th St

← MATCH LINE

REFERENCE  
INDEX 616 FOR  
SIGN & DEVISE  
SPACING



GRIFFIN RD

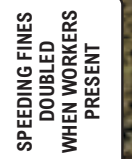

818



This is to affirm that ID #37  
Anthony Britten  
has satisfactorily completed the  
Florida Advanced Refresher Work Zone  
Traffic Control Course  
Date Complete: 06/05/2014 Status: PASS  
Location: West Palm Beach Instructor: Mr. Edward Kant  
Date Refresher Course Required: 06/05/2018

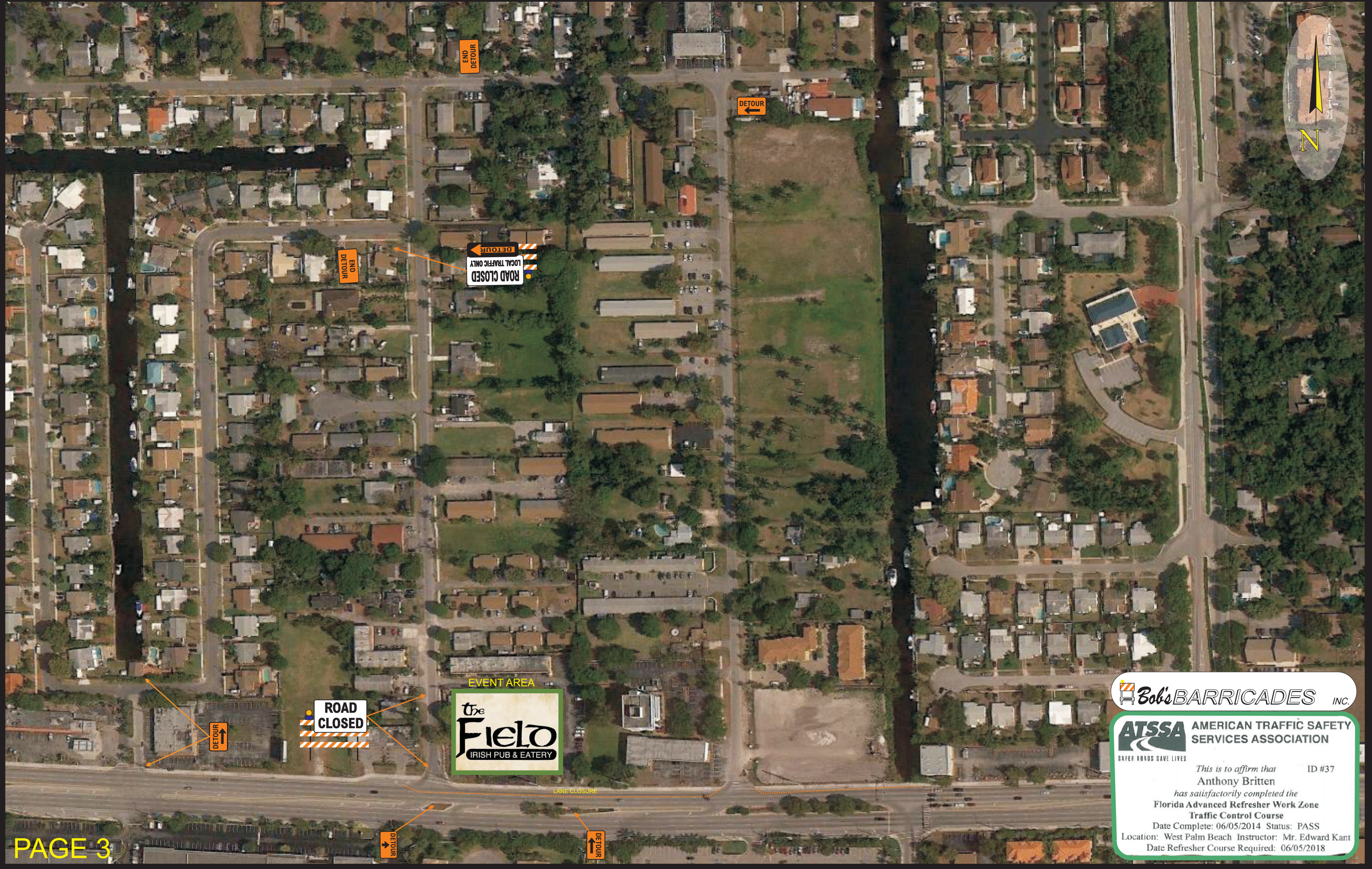

EVENT AREA  
**The Field**  
IRISH PUB & EATERY

**ROAD CLOSED**

**ROAD CLOSED**  
LOCAL TRAFFIC ONLY

DETOUR

END DETOUR

END DETOUR

DETOUR

LANE CLOSURE

DETOUR

DETOUR

**Bob's BARRICADES** INC.

**ATSSA** AMERICAN TRAFFIC SAFETY SERVICES ASSOCIATION

SAFER ROADS SAVE LIVES  
This is to affirm that ID #37  
Anthony Britten  
has satisfactorily completed the  
Florida Advanced Refresher Work Zone  
Traffic Control Course  
Date Complete: 06/05/2014 Status: PASS  
Location: West Palm Beach Instructor: Mr. Edward Kant  
Date Refresher Course Required: 06/05/2018

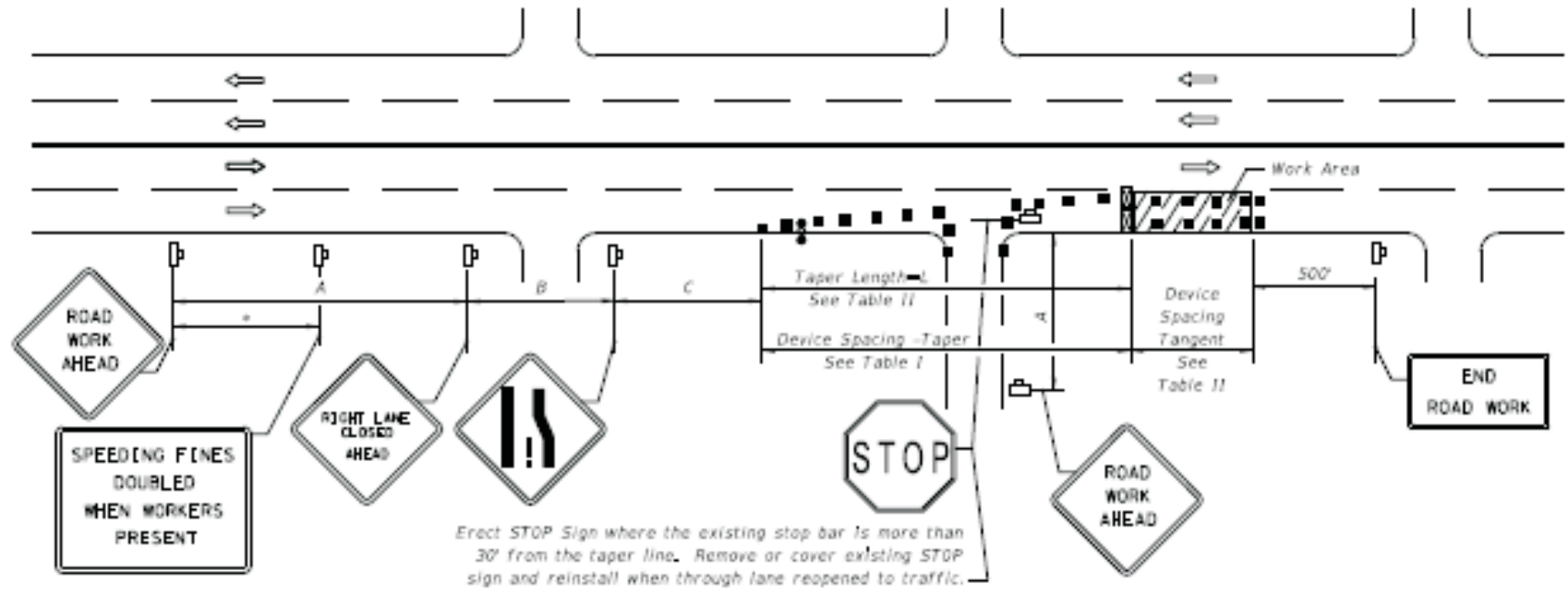

Erect STOP Sign where the existing stop bar is more than 30' from the taper line. Remove or cover existing STOP sign and reinstall when through lane reopened to traffic.

RIGHT LANE CLOSED ON FAR SIDE OF MINOR SIDESTREET

Speed	Spacing (ft.)		
	A	B	C
40 mph or less	200	200	200
45 mph	350	350	350

\* 500' beyond the ROAD WORK AHEAD sign or midway between signs whichever is less.

Speed (mph)	Max. Distance Between Devices (ft.)			
	Cones or Tubular Markers		Type I or Type II Barricades or Vertical Panels or Drums	
	Taper	Tangent	Taper	Tangent
25	25	50	25	50
30 to 45	25	50	30	50

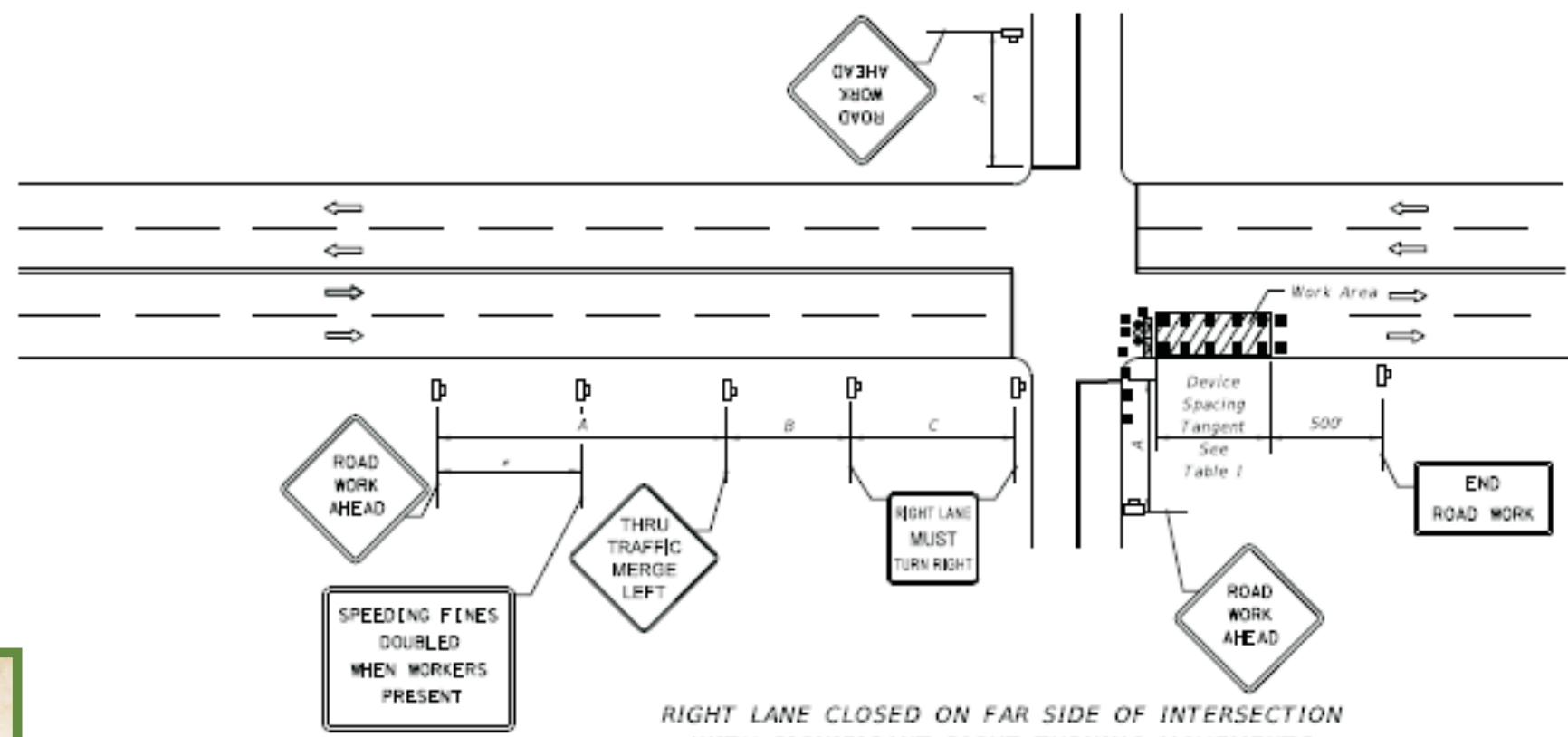

1. The normal procedure is to close on the near side of the intersection any lane that is not carried through the intersection. However, when this results in the closure of a right lane having significant right turning movements, then the right lane may be restricted to right turns only as shown in this detail.

2. For intersection approaches reduced to a single lane, left turning movements may be prohibited to maintain capacity for through vehicular traffic.

Speed (mph)	L (ft)	Notes
25	125	$L = \frac{WS^2}{60}$
30	180	
35	245	
40	320	
45	540	$L = WS$

For lateral transitions other than 12', use formula for L shown in the notes column. Where:  
 L = Length of taper in feet  
 W = Width of lateral transition in feet  
 S = Posted speed limit (mph)



**Bob's BARRICADES INC.**  
**ATSSA** AMERICAN TRAFFIC SAFETY SERVICES ASSOCIATION  
 SAFETY ROADS SAVE LIVES  
 This is to affirm that Anthony Britten has satisfactorily completed the Florida Advanced Refresher Work Zone Traffic Control Course  
 Date Complete: 06/05/2014 Status: PASS  
 Location: West Palm Beach Instructor: Mr. Edward Kant  
 Date Refresher Course Required: 06/05/2018

LAST REVISION	DESCRIPTION
07/01/15	

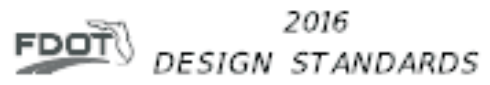

MULTILANE, WORK NEAR INTERSECTION  
 MEDIAN OR OUTSIDE LANE

INDEX NO.	SHEET NO.
616	2 of 3

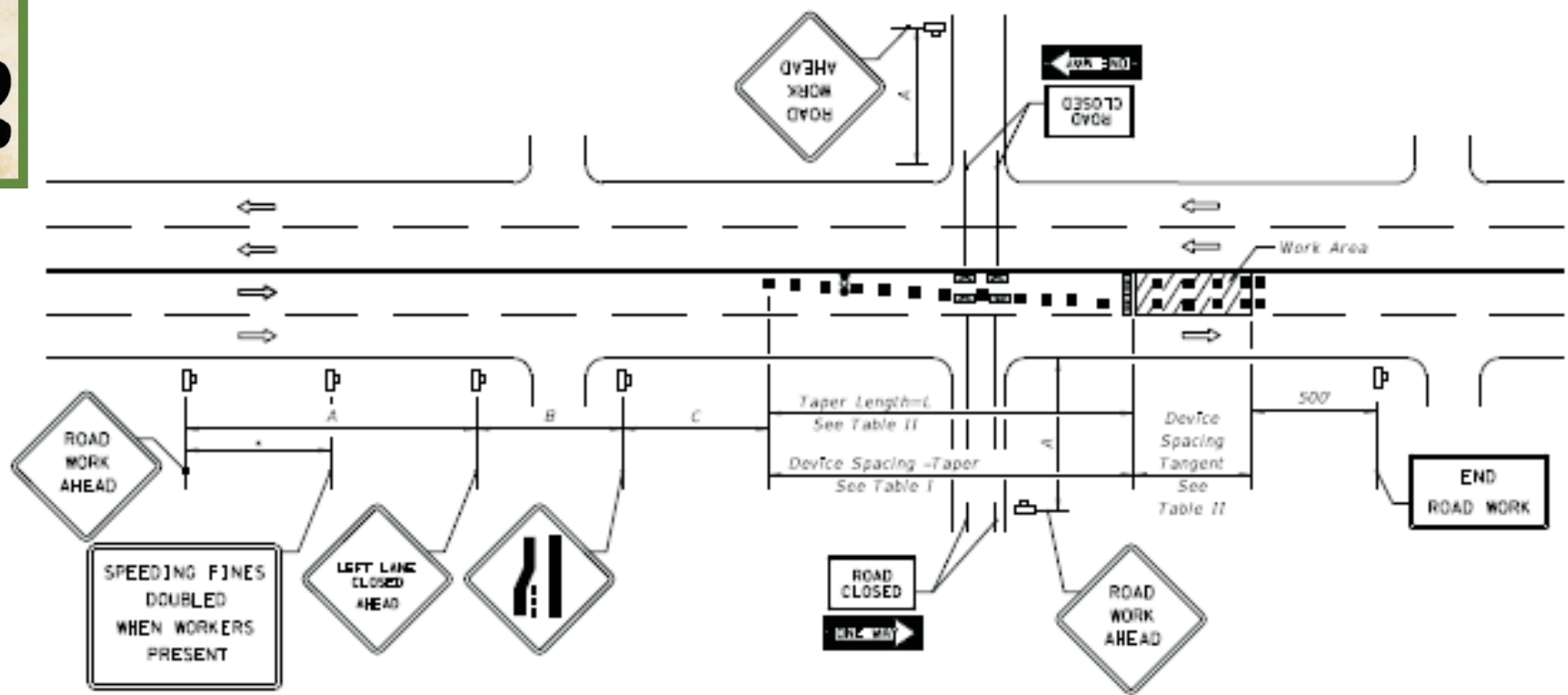

Speed	Spacing (ft.)		
	A	B	C
40 mph or less	200	200	200
45 mph	350	350	350

\* 500' beyond the ROAD WORK AHEAD sign or midway between signs whichever is less.

Speed (mph)	Max. Distance Between Devices (ft.)			
	Cones or Tubular Markers		Type I or Type II Barricades or Vertical Panels or Drums	
	Taper	Tangent	Taper	Tangent
25	25	50	25	50
30 to 45	25	50	30	50

LEFT LANE CLOSED ON FAR SIDE OF MINOR SIDESTREET - RESTRICTED TURNING MOVEMENTS

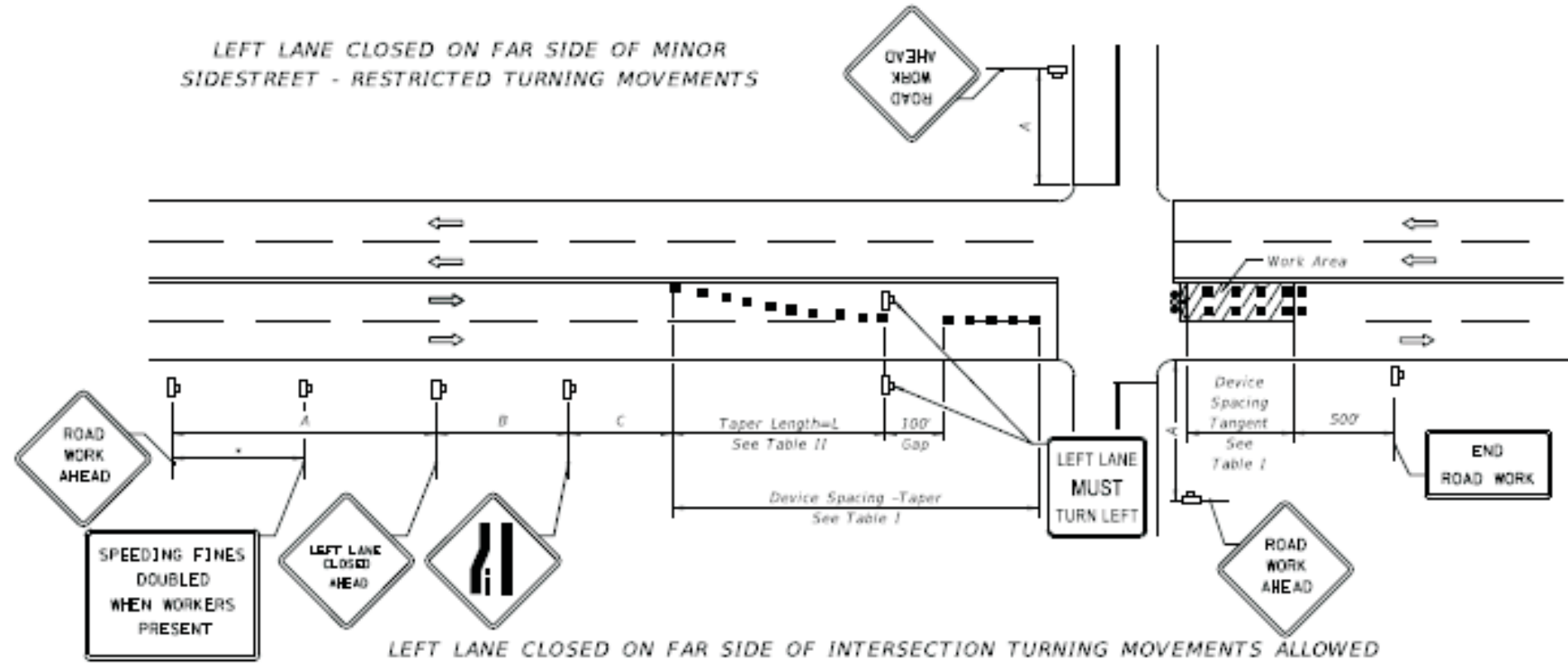

Speed (mph)	L (ft.)	Notes (Merge)
25	125	$L = \frac{WS^2}{60}$
30	180	
35	245	
40	320	
45	540	$L = WS$

For lateral transitions other than 12', use formula for L shown in the notes column. Where:  
 L = Length of taper in feet  
 W = Width of lateral transition in feet  
 S = Posted speed limit (mph)

LEFT LANE CLOSED ON FAR SIDE OF INTERSECTION TURNING MOVEMENTS ALLOWED

1. The normal procedure is to close on the near side of the intersection any lane that is not carried through the intersection. However, when this results in the closure of a left lane having significant left turning movements, then the left lane may be reopened as a turn bay for left turns only as show in this detail.

**Bob's BARRICADES INC.**  
**ATSSA** AMERICAN TRAFFIC SAFETY SERVICES ASSOCIATION  
 SAFER HARDS SAVE LIVES  
 This is to affirm that ID #37  
 Anthony Britten  
 has satisfactorily completed the  
 Florida Advanced Refresher Work Zone  
 Traffic Control Course  
 Date Complete: 06/05/2014 Status: PASS  
 Location: West Palm Beach Instructor: Mr. Edward Kant  
 Date Refresher Course Required: 06/05/2018

6/16/2015 11:52:21 AM

TA 20  
 TYPICAL APPLICATION  
 NOT EXACT REFLECTION  
 OF CLOSURE AREA

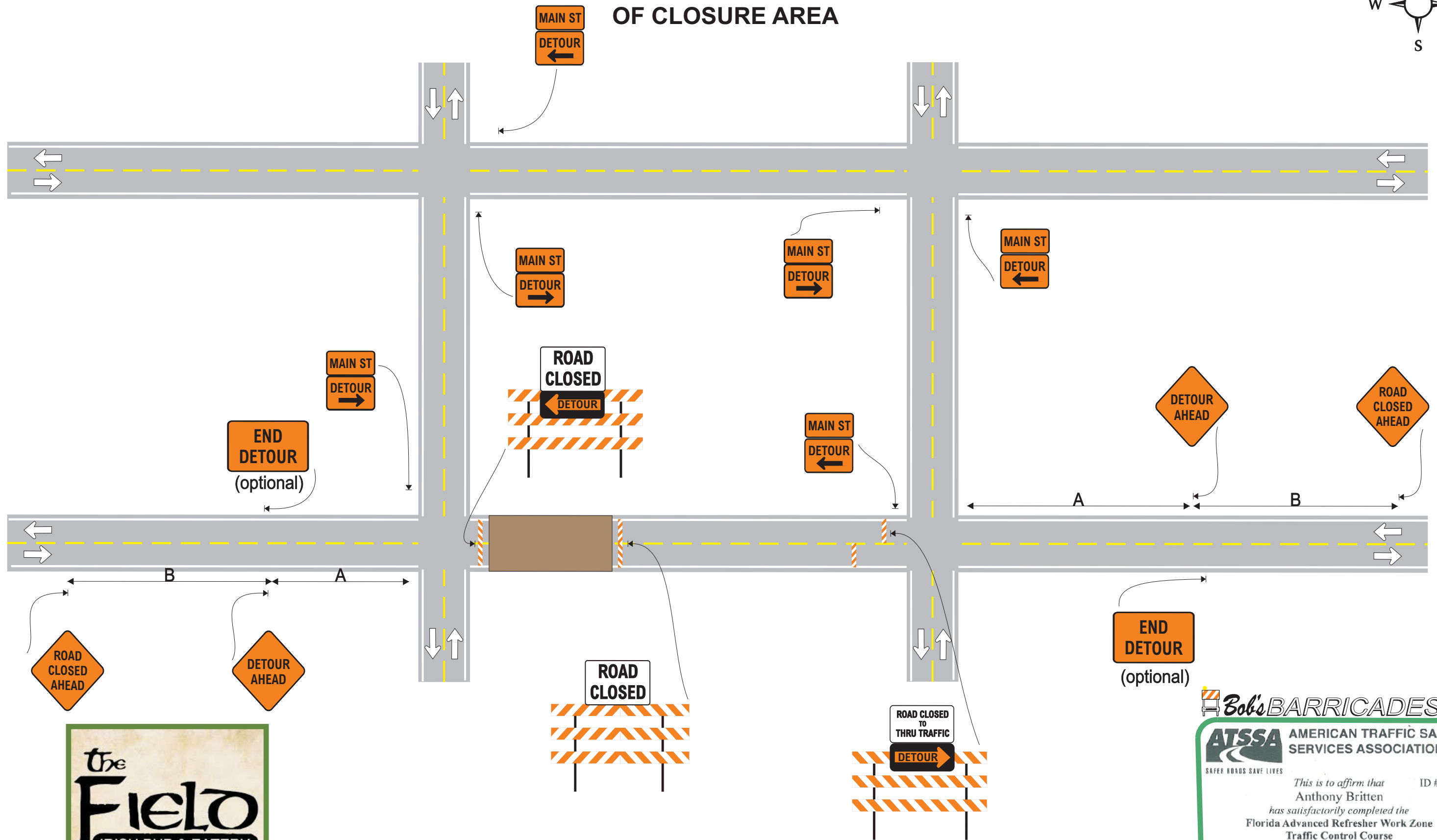
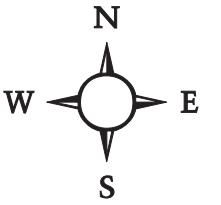

**Bob's BARRICADES INC.**

**ATSSA** AMERICAN TRAFFIC SAFETY SERVICES ASSOCIATION  
 SAFER ROADS SAVE LIVES

This is to affirm that ID #37  
 Anthony Britten  
 has satisfactorily completed the  
 Florida Advanced Refresher Work Zone  
 Traffic Control Course  
 Date Complete: 06/05/2014 Status: PASS  
 Location: West Palm Beach Instructor: Mr. Edward Kant  
 Date Refresher Course Required: 06/05/2018